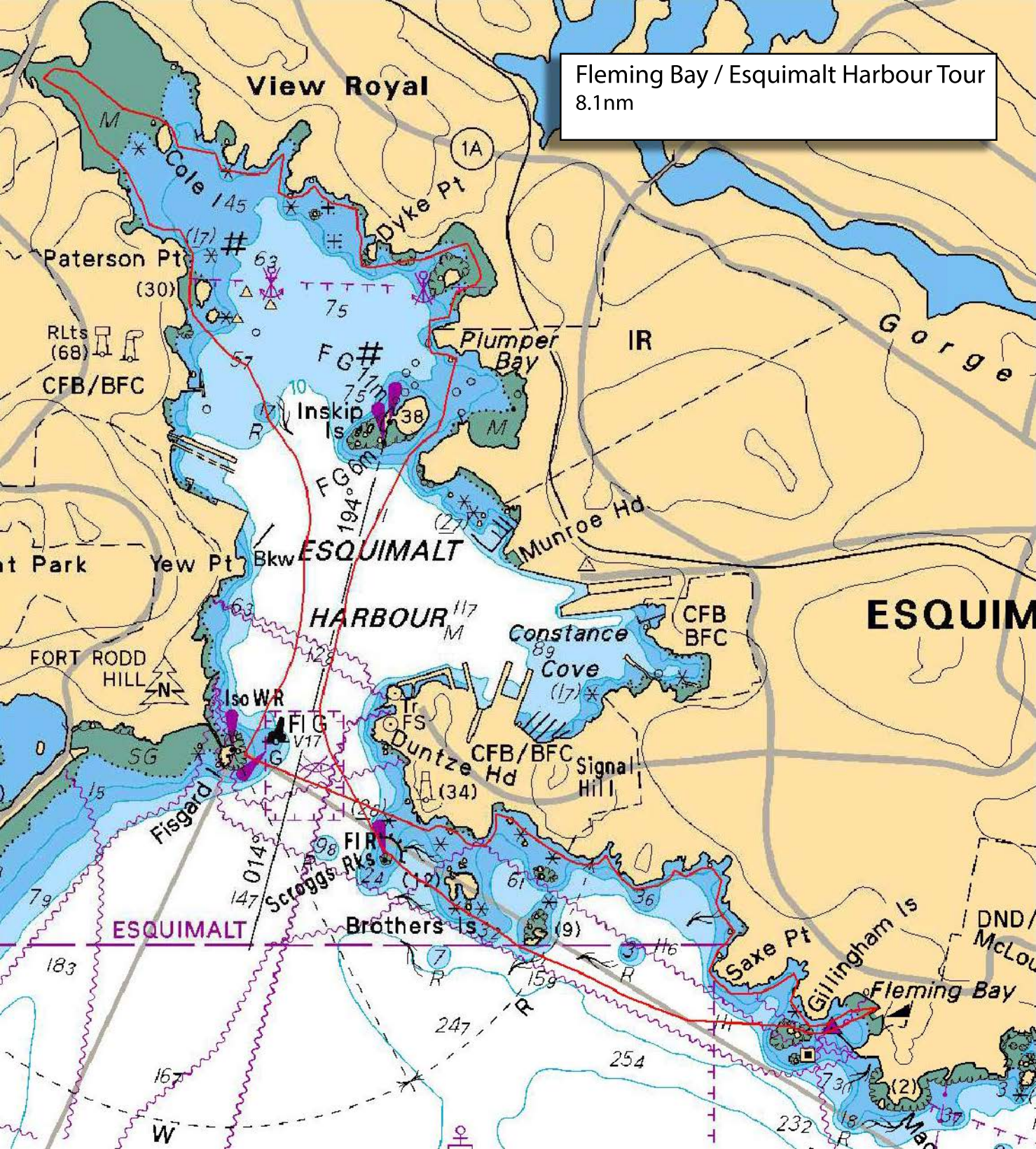Fleming Bay / Esquimalt Harbour Tour
8.1nm